Appendix 1: Assignment submission cover sheet

ASSIGNMENT SUBMISSION COVER SHEET

Student Id:	**Cse25-414**
Student names:	**Tefo Abigail Gasenna**
Student email:	Cse25-414@thuto.bac.ac.bw
Cohort:	**2026**
Assignment title:	**SCIS WMD_2026 A01**
Date of submission:	20/03/2026
Programme of Study:	CSE
Year of Study:	**YEAR 1**

Intellectual property statement

By checking the box below, I certify that this assignment is my own work and is free from plagiarism. I understand that the assignment may be checked for plagiarism by electronic or other means and may be transferred and stored in a database for the purposes of data-matching to help detect plagiarism. The assignment has not previously been submitted for assessment in any other unit or to any other institution. **I**

have read and understood the Botswana Accountancy College plagiarism guidelines policy.

☑ Agree

Signature.....

Date...20/03/2026.....

.....

Introduction

Botsnav (Botswana navigation) is an all-inclusive digital directory and discovery platform formed to increase the visibility of the Botswana Local Brands (BLB) organization. In a gradually growing marketplace, indigenous enterprises which often have difficulty reaching a broader audience due to inadequate resources or skillset to highlight their products and services. Botsnav deals with this gap by centralizing necessary information regarding local services and activities such as Hotels, sporting events, restaurants and nightlife- into a single, user-friendly web interface.

Website Specifications

Objectives

The primary objective of this project is to create an accessible ecosystem that helps Botswana`s local economy.

Goals

- Centralization by combining a diverse local service sector (Hospitality, Shopping, food and entertainment).
- Local brands empowerment: To provide updated digital presence for Botswana local brands, enabling them with capabilities to compete with global markets by boosting their online reach.
- Information accessibility: to ensure users can find updated information regarding local venues, gig guides and contact information in one location.
- Technical integration: to use modern web technologies, including Html 5, CSS3 and bootstrap framework. Which makes sure that there is a high-performance, real-time responses and **easy access user experience,** across all devices.

Target audience

Botsnav is designed for a dual audience profile:

1. **Local users** -residents looking for local leisure spots, dining and sporting events within their vicinity.

   Demographics.
   - **Age ranges: 18-44** age groups showed the highest ratio of internet use in Botswana at **19.5%,** Statistics Botswana, (2024**).**
   - **Location:** urban areas such Gaborone, Francistown, Maun
   - **Gender:** Mixed but male lead households make 52.2% of internet connected households while female lead households make up 47.8% Africa-Press, 2025.

Technical Aptitude.

- Most local households get internet via broadband networks through handsets which makes for 86.1% of household internet connections so BOTSNAV should be mobile responsive.
- Aware of platforms such as Facebook, Google search, WhatsApp.
- Comfortable with browsing, social media, basic web navigation.

What they need from BOTSNAV:

- Fast access to local restaurants, hotels, and activities /events.
- A simple search and filter to look up what they need fast.
- Updated details such as opening hours and contact details.

2. **International tourists**- global visitors looking for authentic Botswana experiences and reliable information on the best local hotels and attractions.

Demographics:

Age range: 25–55 years old
Origin: Primarily Southern Africa countries such as Zimbabwe, South Africa, Zambia, then those from other continents such as Europe and North America
Visit purpose: Safari tourism, business travel, cultural exploration.

Technical Aptitude:

- Users Highly familiar with using travel platforms such as TripAdvisor, Booking.com and Google Maps
- Expect professional, well-structured websites with clear information.
- Will access Botsnav primarily on mobile devices while travelling.

Type of website

Directory / Catalogue website

Information Design and Taxonomy (Site map)

This site map will display the hierarchical structure of Botsnav and how the five needed pages are correlated.

Home page

This is the central hub consisting of:

- tagline
- branding
- links to all sub pages
- Social media links

Hotels & lodging

- Hotel names
- Locations
- Image
- Hours
- Contact
- Name
- Category
- Location
- Description
- Close option

Shopping

- Image
- Hours
- Contact
- Name
- Category
- Location
- Description
- Close option

Dining & Nightlife

- Image
- Hours
- Contact
- Name
- Category
- Location
- Description
- Close option

Sports & Games

- Image
- Hours
- Name
- Contact
- Category
- Location
- Description
- Close option

About
- ✧ Botsnav Mission & Vision and Goals

Contact
- ✧ Business inquiries
- ✧ Info & FAQ

Feedback
- ✧ Star rating
- ✧ name
- ✧ email
- ✧ comment

site map

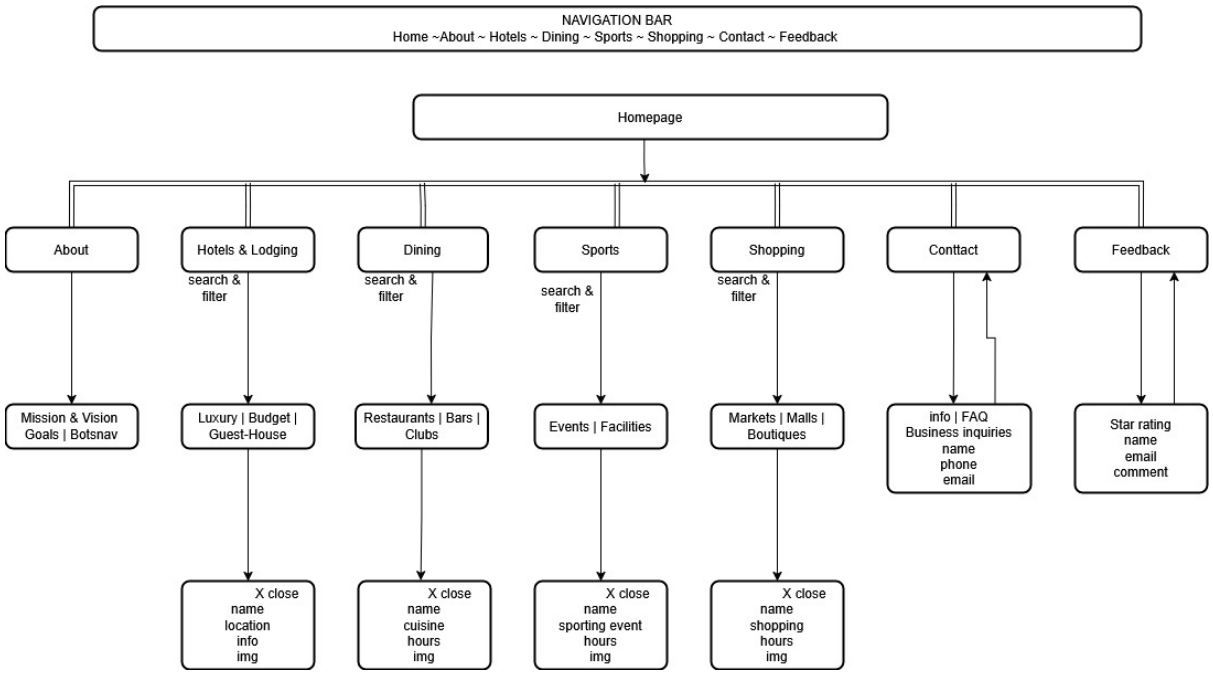

Navigation path

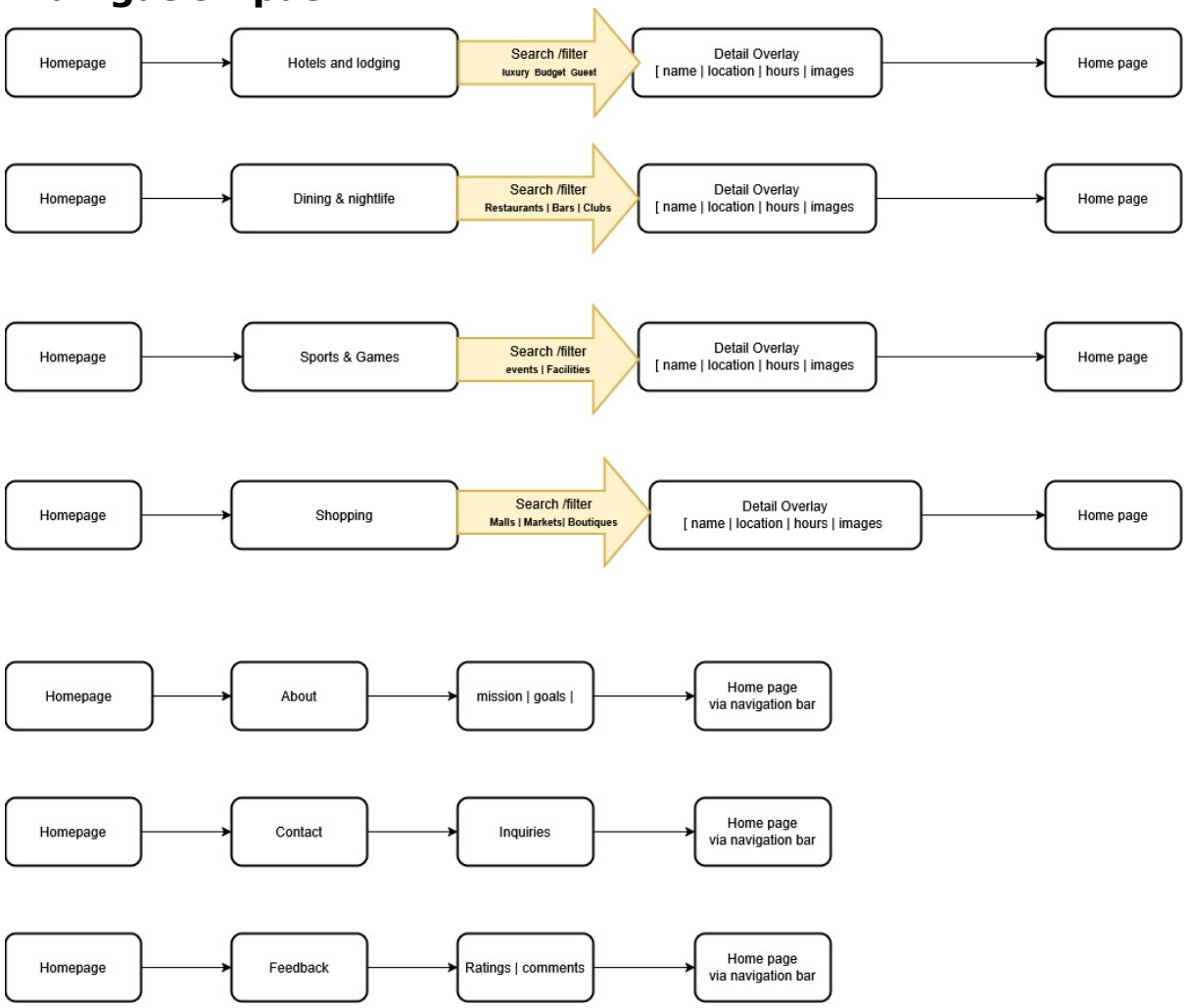

<u>3-click rule:</u>

homepage → category page → Detail Overlay

Technical Brief

Front end and development technologies:

Tool	Purpose
• HTML5	The content and Structure of all pages
• CSS3	Page Layout and styling
• BOOTSTRAP 5	Responsive grid and navigation of the Botsnav website
• JAVASCRIPT	For details and Search/filter overlays
• FONT AWESOME- ICONS	It will be responsible for Icons throughout the site
• VS Code	Code editor
• GitHub	Controls the Version
• GitHub pages	Hosting of live website
• ChromeDev Tools	A browser-based tool that tests and debugs web applications
• W3C Validator	It validates HTML / CSS
• GIMP	Image and logo editing
• Responsive Design Checker	Mobile testing